

ELEVATION

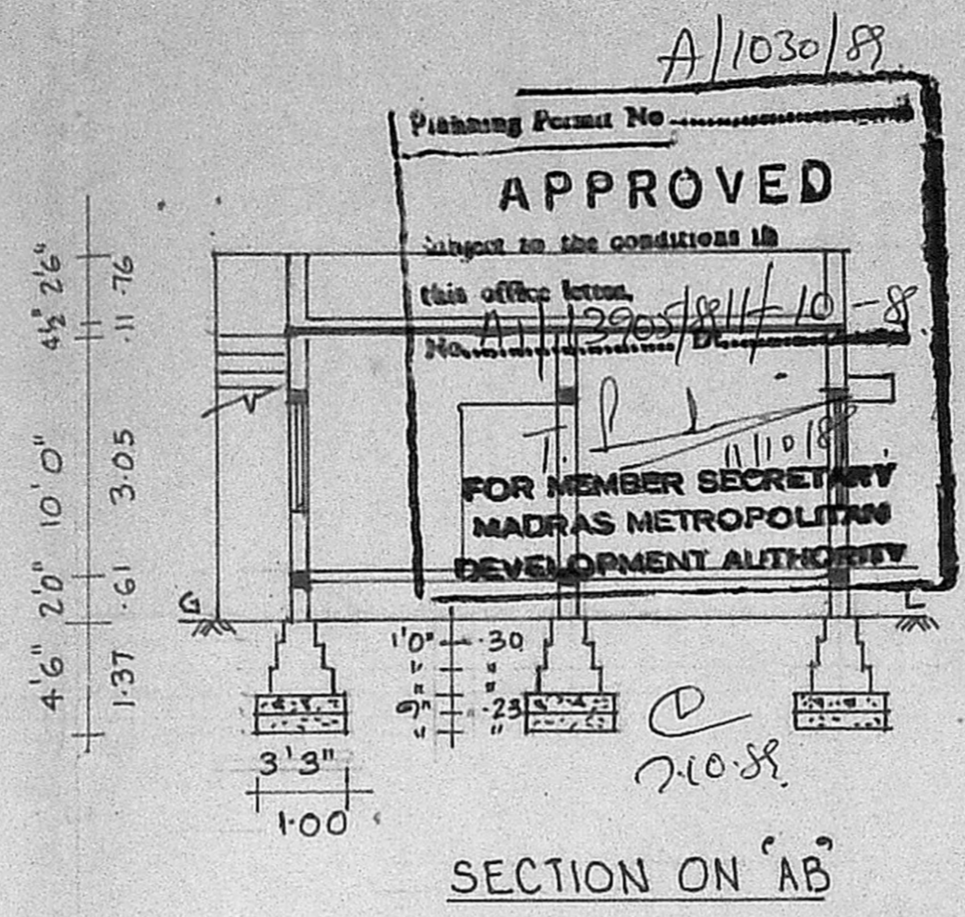

SECTION ON 'AB'

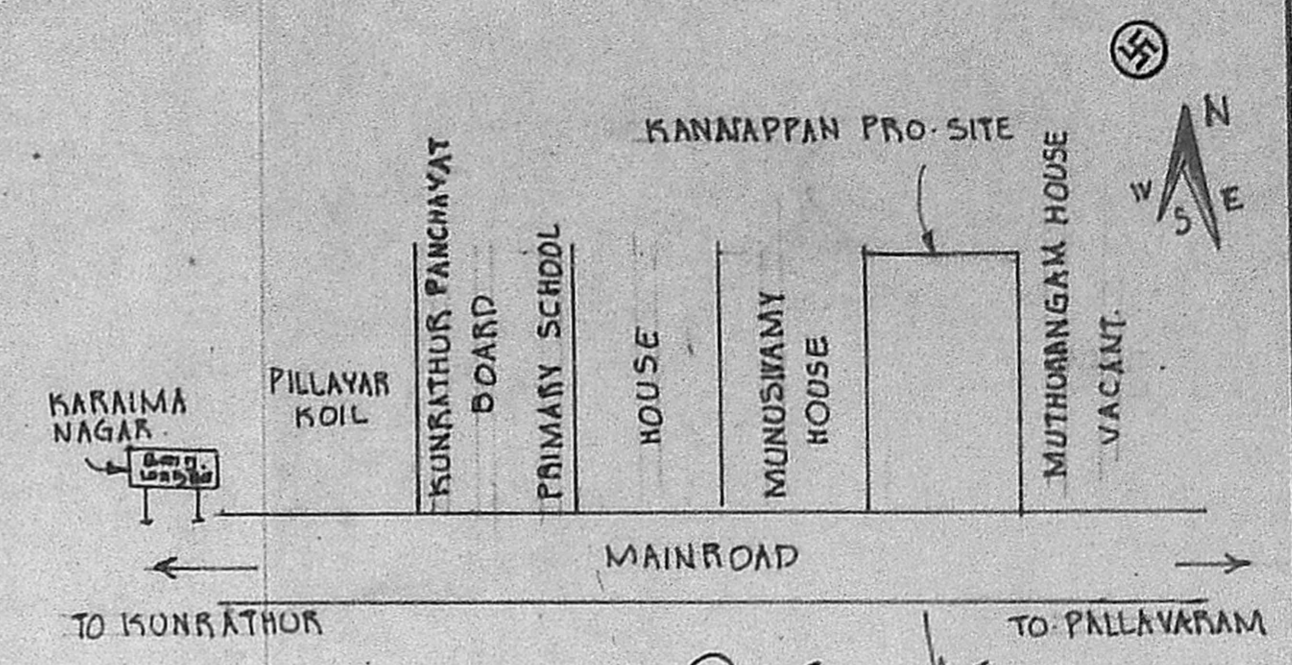

KEY PLAN NOT TO SCALE.

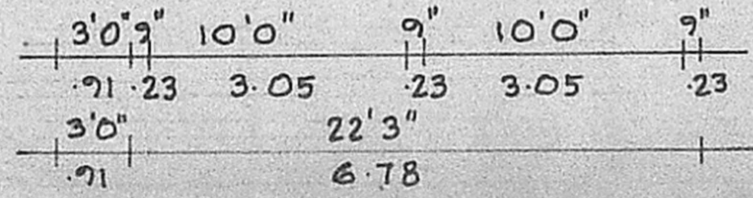
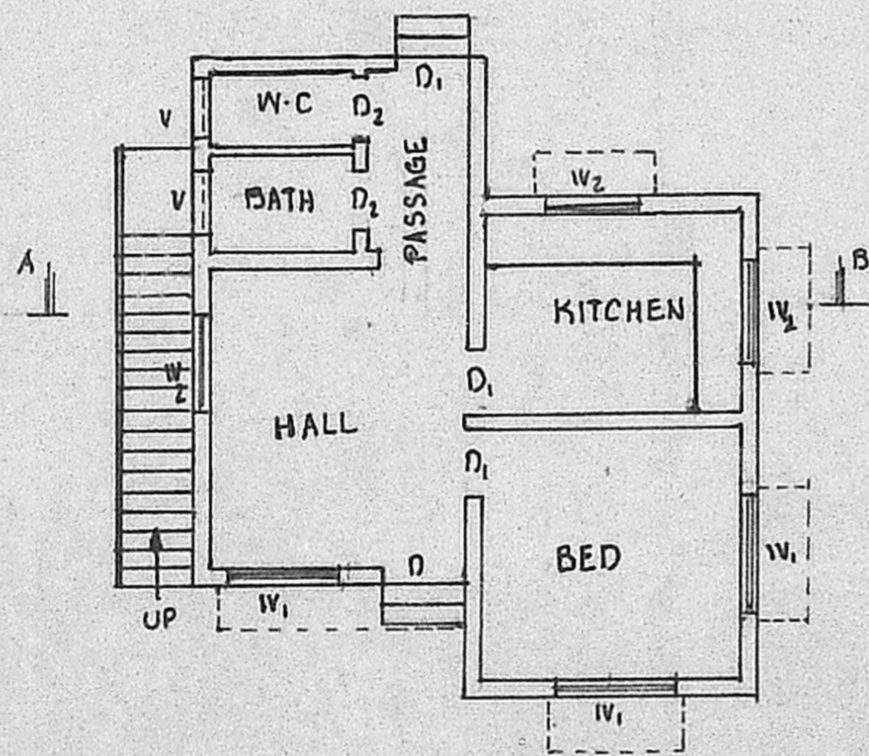
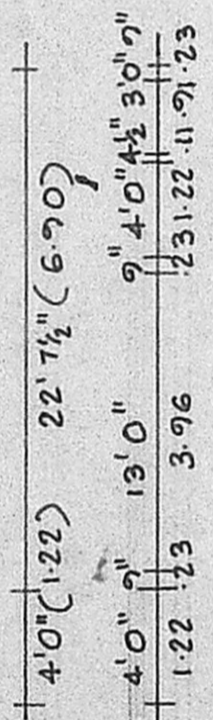
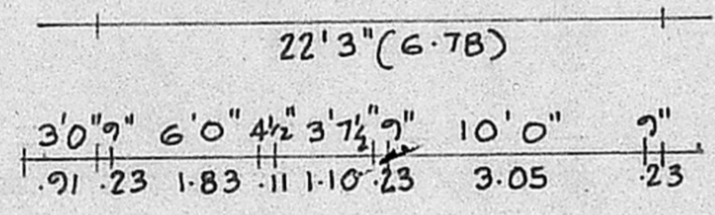

PLAN

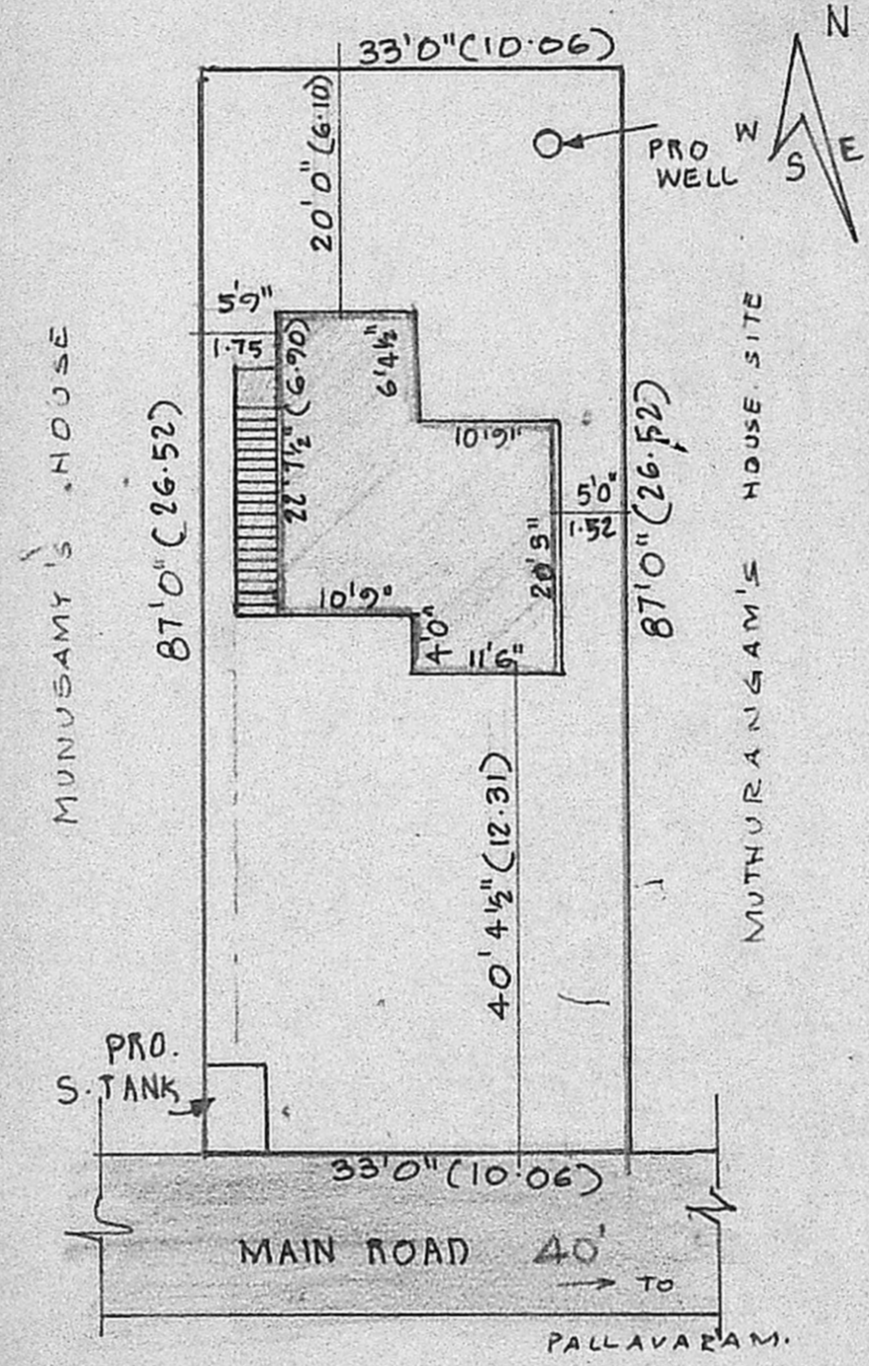

SITE PLAN SCALE 1" = 16'0" (1:200)

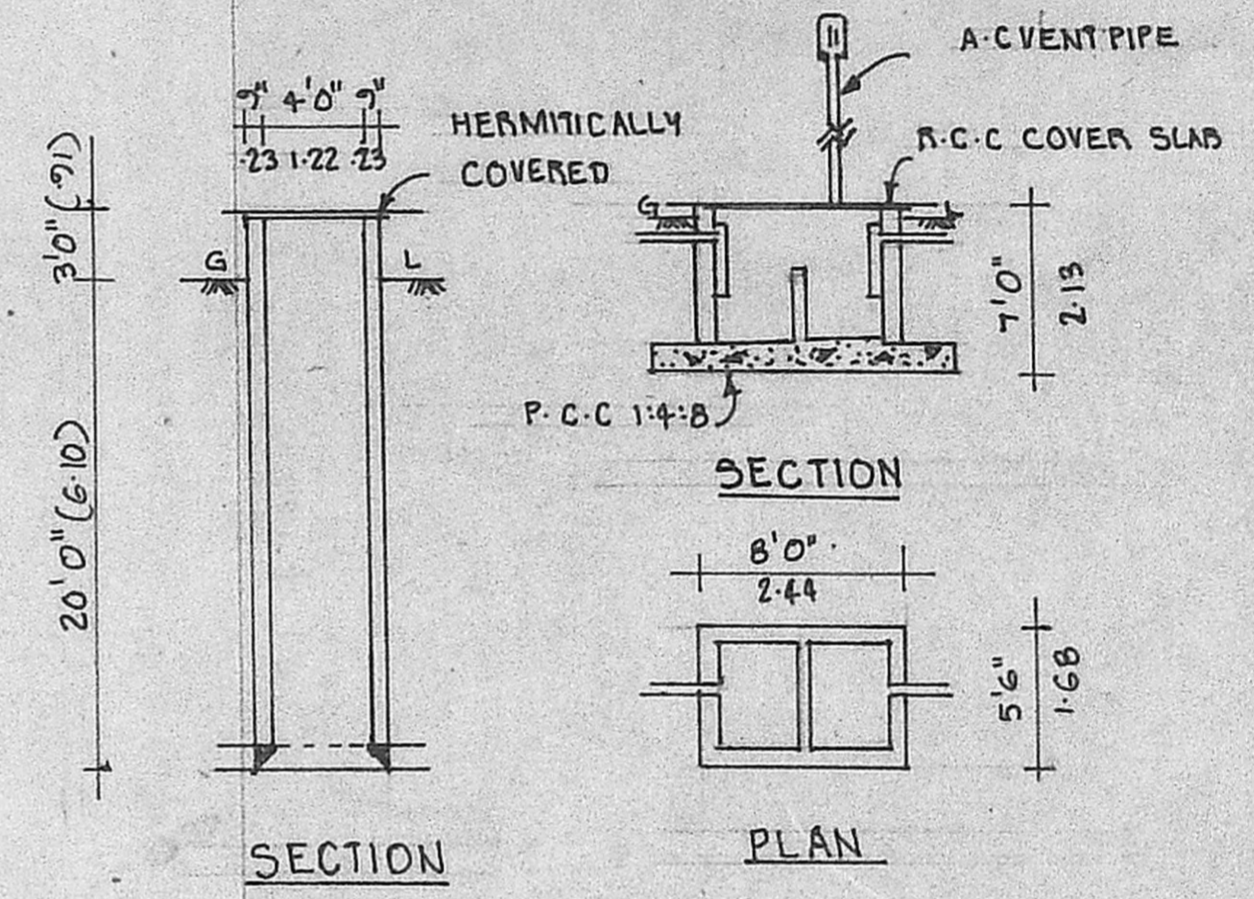

DETAILS OF WELL AND SEPTIC TANK.

PLOT AREA : 2871 SQFT 267 SQM
PLINTH AREA : 481 SQFT 45 SQM
PLOT COVERAGE : 17%.

PLAN SHOWING THE PROPOSED RESIDENTIAL BUILDING IN NATHAM S. NO. 18/10, MAIN ROAD (KUNRATHUR TO PALLAVARAM) V. NO. 85, (DOOR NO. 23) KUNRATHUR VILLAGE & PANCHAYAT. SRI. PERAMBUDUR TALUK. SCALE 1" = 8'0" (1:100)

SPECIFICATIONS:
FOUNDATIONS AND LEVELLING COURSE ARE IN P.C.C. 1:4:8 MIX. BRICK WORK IN C.M. 1:5 MIX. REINFORCED CEMENT CONC WORKS IN 1:2:4 MIX. PLASTERING THE WALLS IN C.M. 1:4 MIX. CEILING AND FLOOR FINISHING IN C.M. 1:3 MIX. WEATHERING COURSE WITH TWO LAYERS OF FLAT TILES LAID IN CEMENT MORTAR 1:4 MIX. DOORS AND WINDOWS ARE IN WELL SEASONED WOOD WITH TWO COATS OF ENAMEL PAINT. WHITE OR COLOUR WASHING FOR WALLS.

SCHEDULE OF JOINERIES:

D	DOOR	3'3" x 7'0"	(1.00 x 2.13)
D	DOOR	3'0" x 7'0"	(0.91 x 2.13)
D ₂	DOOR	2'6" x 7'0"	(0.76 x 2.13)
W ₁	WINDOW	4'6" x 4'6"	(1.37 x 1.37)
W ₂	WINDOW	3'0" x 4'6"	(0.91 x 1.37)
V	VENTILATOR	2'6" x 2'6"	(0.76 x 0.76)

- : PROPOSAL
- : ROADS
- : SITE BOUNDARY LINE.

R. Kannappan
OWNER: (R. KANNAPPAN)

V. Balasubramani
V. BALASUBRAMANI, B.Arch., ARCHITECT
Licenced Surveyor Reg. No. R.A.168
CORPORATION OF MADRAS
No.3, Paper Mills Road, First Floor,
NEAR PERAMBUR CHURCH, MADRAS-11.